

SCHEDULE OF JOINERIES:

D. DOOR	3'3" x 7'0"	1.00 x 2.13
D1. -DO-	3'0" x 7'0"	0.91 x 2.13
D2. -DO-	2'6" x 7'0"	0.75 x 2.13
W. WINDOW	3'0" x 4'6"	0.91 x 1.37
W1. -DO-	4'0" x 4'6"	1.22 x 1.37
V. VENTILATOR	3'0" x 2'0"	0.91 x 0.61

REFERENCE

- PROPOSAL
- ROAD/STREET
- BOUNDARY/SITE

PLAN SHOWING THE PRO. CONSTRUCTION OF THE DWELLING AT DOOR NO 14/1-C, SOURASHTRA NAGAR VII ST, CHOOLAIMEDU, MADRAS. DIVISION NO 81.

SCALE: 1" = 8'0" (1:100)

OWNER:

A. [Signature]

ENGINEER:

K. Narasimhan
K. NARASIMHAN, B.E.
 LICENSED SURVEYOR-344
 CORPORATION OF MADRAS,
 Consulting Engineer & Architects
 RES: 77, ARYA COWLER ROAD,
 WEST MAMBALAM, MADRAS-600 038

A2/12005/90
 25/06/90

Planning Permit No. A/1571/90

APPROVED

SUBJECT TO THE CONDITIONS IN THIS OFFICE LETTER REF No. A2/2005/90 27/11/90

KEY PLAN

FOR MEMBER SECRETARY MADRAS METROPOLITAN DEVELOPMENT AUTHORITY MADRAS - 600 008.

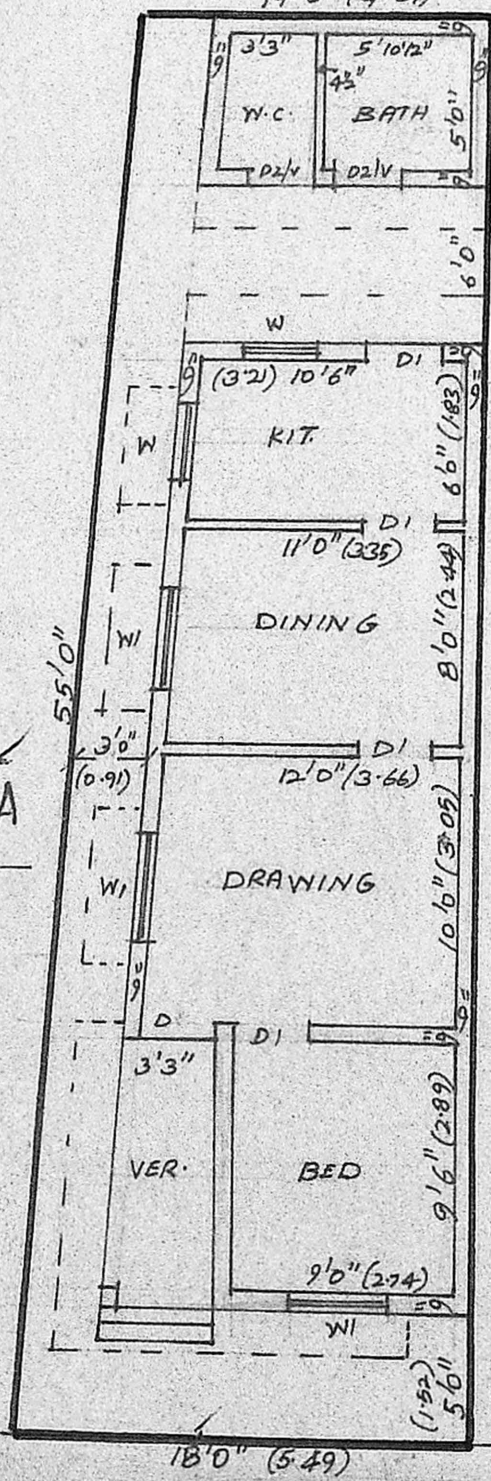
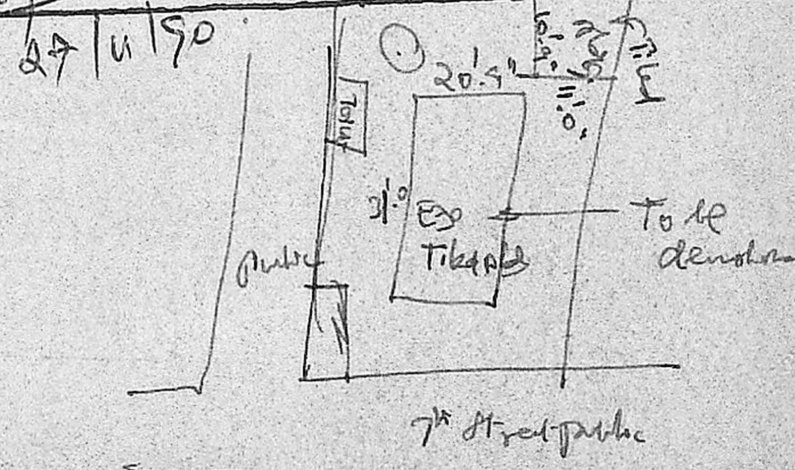

PLAN OF G.F. & SITE PLAN